

RAMSEY COUNTY
History
A Publication of the Ramsey County Historical Society

A Memoir:
Jimmy Griffin Remembers
His Years on the Force

Page 13

Winter, 2002

Volume 36, Number 4

Crises and Panics and Mergers and Failures

St. Paul's Banks and How They Survived 75 Years

—Page 4

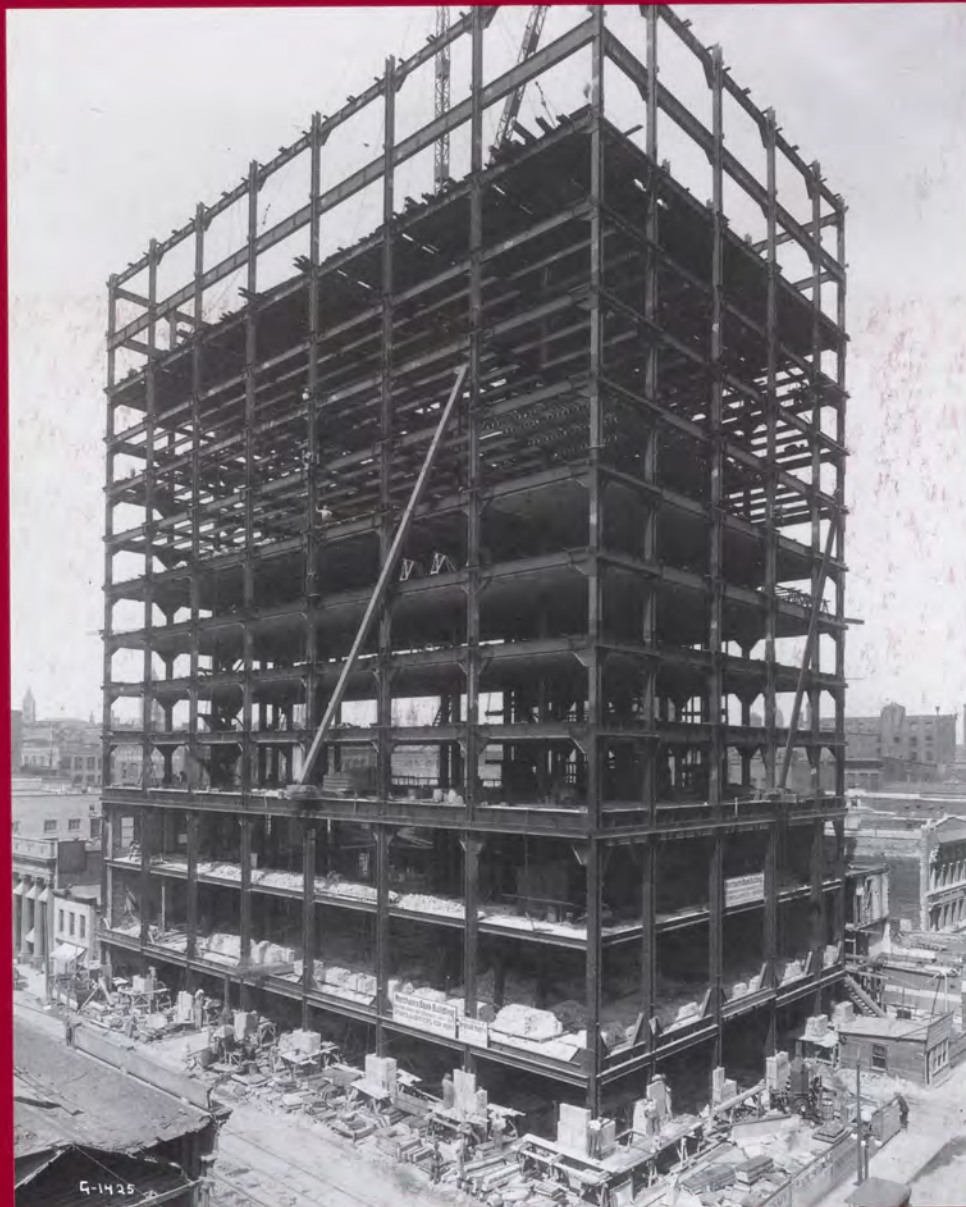

The Merchants Bank building under construction at 333 North Robert Street in 1914. Photo from the Minnesota Historical Society. See article beginning on page 4.

RAMSEY COUNTY HISTORY

Executive Director
Priscilla Farnham
Editor
Virginia Brainard Kunz

RAMSEY COUNTY HISTORICAL SOCIETY

BOARD OF DIRECTORS

Howard M. Guthmann
Chair

James Russell
President

Marlene Marschall
First Vice President

Ronald J. Zweber
Second Vice President

Richard A. Wilhoit
Secretary

Peter K. Butler
Treasurer

Charles L. Bathke, W. Andrew Boss, Peter K. Butler, Norbert Conzemius, Anne Cowie, Charlotte H. Drake, Joanne A. Englund, Robert F. Garland, John M. Harens, Scott Hutton, Judith Frost Lewis, John M. Lindley, George A. Mairs, Richard T. Murphy, Sr., Richard Nicholson, Linda Owen, Marvin J. Pertzik, Glenn Wiessner, Laurie Zenner, Ronald J. Zweber.

EDITORIAL BOARD

John M. Lindley, chair; James B. Bell, Henry Blodgett, Thomas H. Boyd, Thomas C. Buckley, Mark Eisenschen, Pat Hart, Thomas J. Kelley, Tom Mega, Laurie Murphy, Richard H. Nicholson, Paul R. Nelson, G. Richard Slade.

HONORARY ADVISORY BOARD

Elmer L. Andersen, Olivia I. Dodge, Charlton Dietz, William Finney, William Fallon, Otis Godfrey, Jr., Robert S. Hess, D. W. "Don" Larson, George Latimer, Joseph S. Micallef, Robert Mirick, Marvin J. Pertzik, J. Jerome Plunkett, James Reagan, Rosalie E. Wahl, Donald D. Wozniak.

RAMSEY COUNTY COMMISSIONERS

Commissioner James McDonough, chairman
Commissioner Susan Haigh
Commissioner Tony Bennett
Commissioner Rafael Ortega
Commissioner Victoria Reinhardt
Commissioner Janice Rettman
Commissioner Jan Wiessner

Paul Kirkwold, manager, Ramsey County

Ramsey County History is published quarterly by the Ramsey County Historical Society, 323 Landmark Center, 75 W. Fifth Street, St. Paul, Minn. 55102 (651-222-0701). Printed in U.S.A. Copyright, 2002, Ramsey County Historical Society. ISSN Number 0485-9758. All rights reserved. No part of this publication may be reprinted or otherwise reproduced without written permission from the publisher. The Society assumes no responsibility for statements made by contributors. Fax 651-223-8539; e-mail address admin@rchs.com.; web site address www.rchs.com

RAMSEY COUNTY History

Volume 36, Number 4

Winter, 2002

CONTENTS

- 3 Letters
- 4 Crises and Panics and Mergers and Failures
St. Paul's Banks and How They Survived
Their First 75 Years
G. Richard Slade
- 13 A Memoir
Jimmy Griffin, St. Paul's First Black Deputy
Police Chief, Remembers His Years on the Force
Jimmy Griffin with Kwame JC McDonald
- 19 Tubal Cain in New Brighton
The Harris Forge and Rolling Mill Company
Leo J. Harris
- 24 Who Was the Charles E. Flandrau Who Built That House?
- 25 Books

Publication of *Ramsey County History* is supported in part by a gift from Clara M. Claussen and Frieda H. Claussen in memory of Henry H. Cowie, Jr. and by a contribution from the late Reuel D. Harmon

A Message from the Editorial Board

In this issue Richard Slade, a former St. Paul bank executive who's also an historian of Twin Cities banking, examines the first seventy-five years of St. Paul's banks. Slade's primary focus is on the events and maneuvers during the 1920s that led to the formation in early 1929 of the "Minnesota Twins"—Northwest Bancorporation in Minneapolis and the First Bank Stock Group in St. Paul. During the decade of the 1920s, Minnesota banking experienced significant problems that led to numerous bank failures before the collapse of the New York Stock Exchange in the fall of 1929. As Slade explains, Minnesota's banking problems of the 1920s produced a "combination of enlightened self-interest and fear" that gave rise to the idea of creating a bank holding company as an institutional bulwark against the growing economical and financial uncertainties of the times.

The Ramsey County Historical Society is also pleased to reprint in this issue an excerpt from *Jimmy Griffin: A Son of Rondo, A Memoir*. In the selection reproduced here, Griffin recounts some of his experiences as an African American rejoining the St. Paul police force in 1946, following his wartime service in the U.S. Navy. This firsthand account tells without editorializing of the racism of that era, Griffin's effectiveness as an officer and his unflinching determination to make his way on the force on the merits of his performance on the job.

This issue concludes with another piece of family history from Leo Harris, a local lawyer and historian. In a carefully researched account of his family's iron business, the Harris Forge and Rolling Mill Company, in New Brighton in the 1880s and '90s, Harris gives us a glimpse of the efforts of a small manufacturing firm to prosper in a rural community on the fringe of St. Paul. Despite careful management and a ready market for its iron bar, fire twice destroyed the firm's plant and in 1893 doomed the business, bringing hard times to the Harris family and the community of New Brighton.

John M. Lindley, Chair, Editorial Board

2001 Donor Recognition Roll

The Ramsey County Historical Society takes great pleasure in extending thanks to all supporters of the Society in the year 2001. They make it possible to offer high quality programs to the community.

A special thank you goes to the Board of the Ramsey County Commissioners for their continuing and loyal support. Their patronage through the years gives the Society a solid foundation on which to build. Thank you Jim McDonough, Chairman; Tony Bennett; Susan Haigh; Rafael Ortega; Victoria Reinhardt; Janice Rettman; Jan Parker Wiessner. Special appreciation goes to County Manager Paul Kirkwold and his staff for their quality professional assistance.

R.C.H.S.

RAMSEY · COUNTY · HISTORICAL · SOCIETY

2001 Annual Appeal, General Operating, Endowment and Project Support: by individuals

Operating and endowment support above and beyond membership dues is critical to continue quality programming for the Society. This year we are extremely appreciative for the substantial support from the following individuals: (Please call 651-222-0701 to correct any errors or omissions)

Alfred & Dorothee Aeppli
Tony Andersen
Mary Anderson
Beverly Aplikowski
Donald S. Asp
Alice & Elsie Bahnemann
Mr. & Mrs. John Baker
R. H. & D. B. Bancroft
Bartlett Barker
Charles L. Bathke
Henry Blodgett
Michael Borkan
W. Andrew & Linda Boss
William T. Bowler
Tom & Liz Boyd
John & Andrea Brainard
John & Terrie Brandt
Charles & Patti Brennecke
Ann Bulger
Robert & Gerry L. Bullard
David Busch
Peter K. Butler
De Anne Cherry
C. P. Claude
Crystal Clift
Jefferson Jay Clowes
Mary Sue Comfort
Betty Cowie
Richard & Betty Mae Cutting
Gale Davis
Annoymous
Charlton Dietz
Rosemary & Harrison Dilworth
William & Terry Dircks
Carl & Charlotte Drake
W. John & Elizabeth Driscoll
Marvin Dunnette
Mark Eisenschenk
Joseph W. Elsinger
Joanne A. Englund
Ronald L. Erickson
Robert & Priscilla Farnham
John & Jackie Finley
Peter & Lorraine Fischer
Harold & Judith Fotsch

William B. Frels
Eugene U. Frey
Bernard & Damaris Friel
Sam H. Fudenberg
James & Joan Gardner
R.F. Garland
Catherine & Paul Gatto
N.L. Gault
Robert W. Geist
Gaylord & Ruth Glarner
Otis & Jean Godfrey
Annoymous
Howard & Elizabeth Guthmann
Ronald Hachey
Maxine O. Halvorsen
Annoymous
John L. Hannaford
Robert & Evelyn Hansen
Douglas & Mari Hill Harpur
Joan & B.C. Hart
June Wheeler & Peter Herzog
Louis F. Hill
Frances Hillier
Terry Hoffman
Kathryn Hubbard Rominski
Ruth & John Huss
Horace H. Irvine II
Robert & Marion Johnson
Donald E. Johnson
Byron & Virginia Johnson
Thomas Kelley
Esther & Martin Kellogg
James Kenna
John & Judy Kinhead
Sarah Kinney
Mr. & Mrs. Robert Klas
Allan Klein
Carl & Janet Kuhrmeyer
James & Gail LaFave
Al Lagen
Judith & Stephen Lewis
David & Perrin Lilly
Al Lindeke
John & Susan Lindley
Richard London

Annoymous
George & Dusty Mairs
Thomas Mairs
John & Bonnie Manthey
Philip J. Markert
Francis & Maureen Markoe
Marcia Marshall
Nancy Martin
David & Elizabeth Martin
Edwin & Susan McCarthy
Malcom McDonald
Mary Bigelow McMillan
John McCormick & Bridget Sperl
Harry McNeely Jr.
Donald McNeely
Roberta & Robert Megard
Peter & Cathrine Meier
M. J. Proulx & Richard Menk
Miriam Messing
Joseph S. & Jane Micallef
Robert B. & Donna Mirick
Eileen Momsen
Henry Morgan
John D. Mueller
Catherine Murnane
Richard T. Murphy Sr.
Annoymous
Elaine Nelson
David & Barbara Nicholson
Ford Nicholson
Richard & Nancy Nicholson
Todd Nicholson
Bob & Anne Nickoloff
Joan K. O'Brien
James Charles O'Neill
Mrs. Richardson B. Okie
John G. Ordway Jr.
John & Marla Ordway
Frederick Owens
Mary Ann Palmer
Ronald Pederson
Marvin J. Pertzik
Karin Marie Peterson
Alexandra Piechowicz
Julian G. Plante

Laura Platt
 Leila D. J. Poullada
 Bill & Leola Rempel
 Bruce & Ilene Rice
 Jeannie Richgels
 Lori Ricke
 Jane G. Rockwood
 Richard A. Rohleder
 Robert & Joyce Rosene
 Ken & Nina Rothchild
 Patricia Kane & Joel Rudney
 Robert Rulon-Miller
 James & Kathleen Russell
 William Sanders
 Dick Sarafolean
 Mr. & Mrs. Robert Schroeder
 Tom H. Schuh
 Anthony & Judy Schumacher
 Robert & Kathryn Setzer
 Earl & Evelyn Sjobeck
 Glen Skovholt

Mrs. J. Bradner Smith
 Milton & Evelyn Smith
 Gary R. Sparr
 James & Merrie Stolpestad
 Ruth Stryker-Gordon
 Steven & Geraldine Thompson
 Curtis & Glennys Thormodsgaard
 Ralph & Loanne Thrane
 Walter N. Trenerry
 Jane Trosdahl
 Larry & Suzanne Vandenplas
 Stan Vogel
 James Wall
 Harry Walsh
 Anonymous
 Richard & Margaret Wedell
 Jean V. West
 F. T. & Nancy Weyerhaeuser
 Annette M. Whaley
 Carol N. Whitaker
 Glenn Wiessner

Anonymous
 Benson Whitney
 Kent & Ann Mears Wilson
 Barbara & Sherman C. Winthrop
 Donald Woods
 Anonymous
 Laurie Zenner
 Linda Zick
 Ronald J. Zweber

Special Funding Initiative

The following have made gifts in support of the Society through the Special Funding Initiative:

Anonymous
 Mary Anderson
 Elmer & Eleanor Andersen
 George & Karen Benz
 Peter K. Butler
 Patrick & Aimee Butler Family
 Foundation
 John R. Cross
 Richard & Shirley De Leo
 Charlton Dietz
 W. John Driscoll
 Carl & Charolette Drake
 Joanne A. Englund
 William B. Frels
 R.F. Garland

Jennifer H. Gross
 Howard & Betsy Guthmann
 Harry & Lorraine Hammerly
 John Harens
 Robert Haugan
 Rodrick Hill
 Ruth & John Huss
 Horace H. Irvine II
 Esther & Martin Kellogg
 Joseph & Kathleen Kingman
 John & Susan Lindley
 George & Dusty Mairs
 Thomas Mairs
 Marlene & George Marschall
 Richard & Nancy Nicholson

Ford & Cathrine Nicholson
 Pondie Ordway Johnson Fund
 John G. Ordway Jr.
 Marvin J. Pertzik
 Julian G. Plante
 James & Kathleen Russell
 Mr. & Mrs. Robert Schroeder
 Anonymous
 Frederick T. Weyerhaeuser
 Whitney Foundation
 Glenn Wiessner
 Richard & Lucy Wilhoit
 Laurie Zenner
 Ronald J. Zweber

2001 Foundations, Corporations, and Organizations

Ramsey County Historical Society receives generous financial support from foundations, corporations, businesses and other organizations. This year the following have made gifts in support of the Society:

Anonymous
 Elmer L. & Eleanor J. Andersen
 Foundation
 Boss Foundation
 Harlan Boss Foundation for the Arts
 Briggs & Morgan
 Patrick & Aimee Butler Family
 Foundation
 Edwin W. & Catherine M. Davis
 Foundation
 Dellwood Foundation
 Deluxe Corporation Foundation
 Joseph C. & Lillian A. Duke
 Foundation
 Garden Club of America

Mary Livingston Griggs & Mary Griggs
 Burke Foundation
 HRK Foundation
 Hubbard Foundation
 K & M Building Corp.
 Land O'Lakes Foundation
 Legislative Commission on Minnesota
 Resources
 LEK Design
 R.C. Lilly Foundation
 Anonymous
 The Medtronic Foundation
 Merrill Lynch
 Minnesota Mutual Foundation
 Casey Albert T O'Neil Foundation

Pondie Ordway Johnson Fund
 Margaret Rivers Fund
 Joseph & Florence Roblee Foundation
 St Croix Foundation
 St. Paul Companies
 The Saint Paul Foundation
 TCF Foundation
 Tozer Foundation
 Archie D. & Bertha H. Walker
 Foundation
 Warren Foundation
 Whitney Foundation
 The Lillian Wright & Emil Berglund
 Foundation

2001 Premium Members Contributors

We would like to show our appreciation to the following members who from year to year choose to renew their memberships at one of the premium levels, above and beyond the basic membership level, thereby generating significant additional annual income for the work of the society.

Guarantor

Alexandra O. Bjorklund
 W. John & Elizabeth Driscoll
 N.L. Gault

Benefactor

Peter K. Butler
 Norb & Mary Ellen Conzemius
 William & Terry Dircks
 James Taylor Dunn
 Harry & Lorraine Hammerly
 Stanley & Karen S. Hubbard
 Richard & Lucy Wilhoit

Sponsors

Mary Anderson
 William & Nancy Anderson
 Mr. & Mrs. Peter Anson
 William & Paula Bathke
 Art & Karol Baumeister
 W. Andrew & Linda Boss
 Robert & Gerry L. Bullard
 Sandra & Peter Butler
 Blanche & Violet Dvorak
 Harold & Judith Fotsch
 R.F. Garland

Michael Green

June Wheeler & Peter Herzog
 Robert & Ramona Hess
 Ruth & John Huss
 Horace H. Irvine II
 Kathryn A. Kelly
 Mr. & Mrs. Robert Klas
 Judith & Stephen Lewis
 Richard & Margaret Lidstad
 David & Perrin Lilly
 George & Dusty Mairs
 Francis P. & Maureen Markoe
 Marlene Marschall
 Mary Bigelow McMillan
 Harry McNeely, Jr.
 Richard & Nancy Nicholson
 Cole Oehler
 Mrs. Richardson B. Okie
 Constance Otis
 Ronald Pederson
 Marvin J. Pertzik
 Lori Ricke
 Gary R. Sparr
 Jane Trosdahl

Patrons

Adrienne Banks
 Mr. & Mrs. James B. Bell
 Bill & Sandra Brennom
 Charlton Dietz
 Olivia I. Dodge
 Carl & Charlotte Drake
 David Durenberger
 Joanne Englund
 Gertrude B. Ffolliott
 William B. Frels
 Janet Frey
 James & Joan Gardner
 Otis & Jean Godfrey, Jr.
 Jennifer H. Gross
 Marshall & Elizabeth Hatfield
 James E. Johnson
 Robert & Marion Johnson
 Lucy R. Jones
 Phyllis Jones
 Robert M. Knox, Jr.
 Mr. & Mrs. Fred A. Kueppers
 David & Karen Lanegran
 John & Susan Lindley
 Thomas Mairs
 James Markoe

Lawrence & Andrea McGough
Joseph S. & Jane Micallef
Robert B. & Donna Mirick
Henry Morgan
Jon & Ginny Morris
Catherine Murnane
Ford & Cathrine Nicholson
Bob & Anne Nickoloff
John Ordway Jr.
Julian G. Plante
Laura Platt
James Reagan
Paul & Roxanne Sands
Richard & Barbara Shank
William G. & Mary D. Shepherd
G. Richard Slade
John S. Sonnen
Alfred Steldt
Lois & Bill Stevens
David & Claire Zigmus Stokes
Geraldine Stutzman
Jon & Lea Theobald

Kent & Kathy Thompson
Stephen & Melinda Urion
Carol N. Whitaker
Ronald J. Zwebner

Corporate Partners

Briggs & Morgan
Brown & Bigelow
Building Restoration Corp.
BWBR Architects
CAMAS Minnesota Inc.
Cherokee State Bank
Cox Insurance Associates
Firststar Bank Minnesota
Gross Given Manufacturing
H. B. Fuller Company
Hubbard Broadcasting
EMC Corporation
Kraus Anderson Construction Company
Larson, Allen, Weishair & Co.
John Lindley & Associates
McGough Companies

McGrann Franzen Carnival Shea
Straughn & Lamb
Minnesota Mutual Foundation
Moore Costello & Hart
Murphy Warehouse Company
National Checking
National Mower Co.
Padilla Speer Beardsley Inc.
Premier Bank
Sanders Wacker Bergly, Inc.
Schroeder Milk Company
Smyth Companies
Sexton Printing Co.
Summit Brewing
St. Anthony Park Bank
St. Paul Garden Club
St. Paul Stamp Works Inc.
Summit Brewing Co.
Tapemark
United Defense
Victory Parking Ramp

2001 Gifts In - Kind

Many Businesses and individuals helped this year with gifts of objects, expertise or free or reduced cost of services. This lowers the overall expenses of the society. The Society thanks the following for gifts in-kind:

Anonymous wine donor
Dick Blick Art Supply
Duffy Design
James J. Hill House
James J. Hill Reference Library
Liberty State Bank
Minneapolis Community and Technical
College, Apparel Design and
Services Department

Minnesota Historical Society
(Mostly) Madrigals
North Suburban Kiwanis Club
Perkins Family Restaurant & Bakery,
Riverside in Minneapolis
Schroeder Milk
St. Anthony Park Bank
Saint Paul Cathedral
Wells Fargo Audit Services

Larry Greenberg & Carol Kindschi
Kay Guzman
Mr. & Mrs. Douglas Harpur
Mr. & Mrs. David Jones
Manfred Krug
Adeline McGinn & Fred Klein
Richard & Nancy Nicholson
Jane Schroeder
Robert & Mary Spillman

**In Memory of
Margaret Wall**

These memorial gifts recognize the life of a long time supporter of the Ramsey County Historical Society. The Society thanks those who gave in her memory:

Colleen Davenport Adiyia
Bartlett Barker
John & Andrea Brainard
Betty Cowie
Budd Farley
Ruth Stryker-Gordon
James & Marilou Harrison
Robert B. & Donna Mirick
James & Diana Schlotter
Yoshi Tani

**In Memory of
Patrick Butler III**

Peter K. Butler

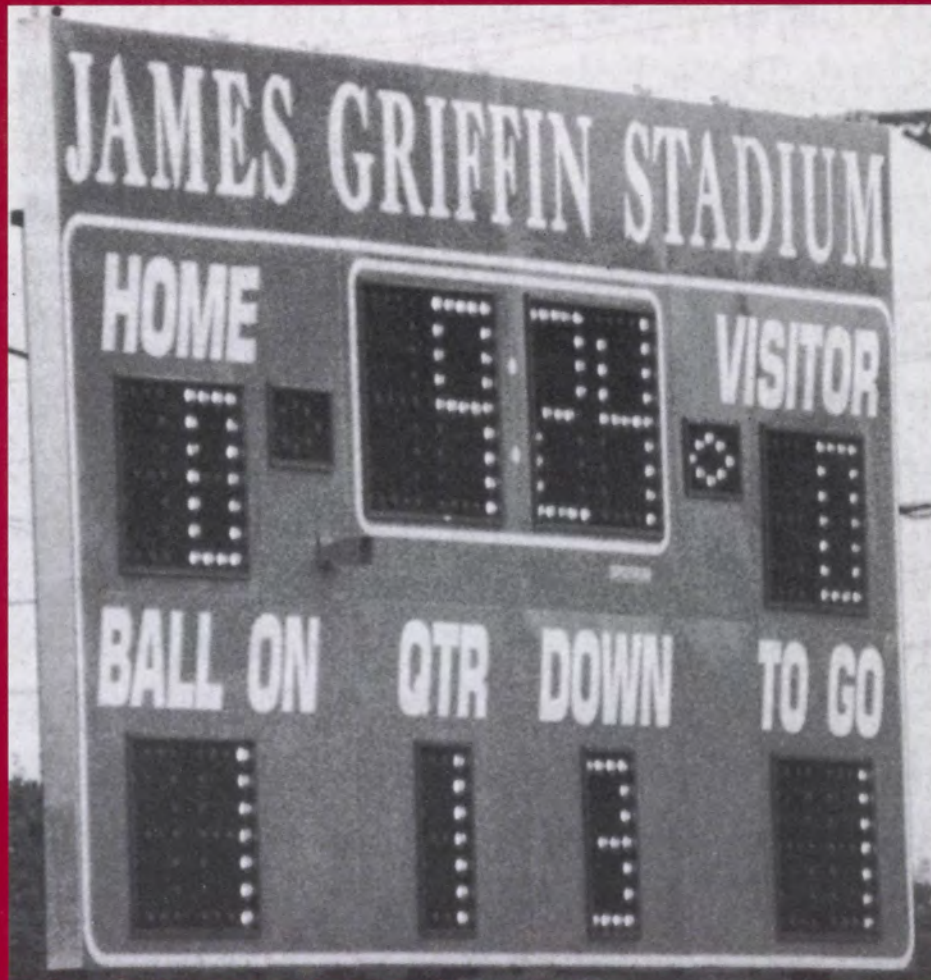

Griffin Stadium Scoreboard and Signage. See excerpts from Jimmy Griffin's memoir beginning on page 13.

R.C.H.S.
RAMSEY COUNTY HISTORICAL SOCIETY

Published by the Ramsey County Historical Society
323 Landmark Center
75 West Fifth Street
Saint Paul, Minnesota 55102

Address Service Requested

NON-PROFIT
ORGANIZATION
U.S. Postage
PAID
St. Paul, MN
Permit #3989